I'm not robot
reCAPTCHA
Open

Sepsis guideline pediatrics

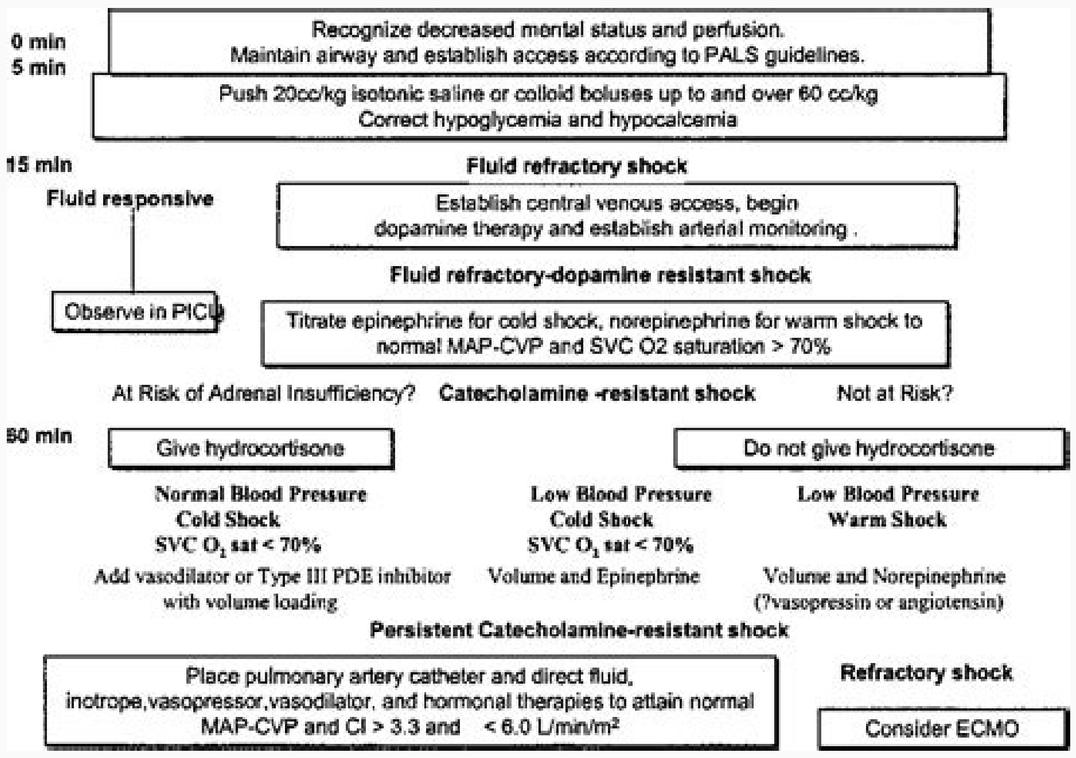

Table 2. Definitions of Sepsis, Severe Sepsis, and Septic Shock

Sepsis Category	Sepsis-3	2001 Sepsis	CMS SEP-1
Sepsis	SOFA score ≥ 2 + suspected infection	2 of 4 SIRS criteria + suspected infection	2 of 4 SIRS criteria + suspected infection
Severe sepsis	Not applicable	Sepsis + organ dysfunction, hypoperfusion, or hypotension	Sepsis + sepsis-induced organ dysfunction*
Septic shock	Vasopressor requirement to maintain MAP ≥ 65 mm Hg + serum lactate level > 2 mmol/L in the absence of hypovolemia	Sepsis-induced hypotension persisting after adequate IV fluid resuscitation + presence of perfusion abnormalities or organ dysfunction	• Lactate > 4 mmol/L • SBP < 90 mm Hg, not responsive to IV fluids or • MAP < 70 mm Hg, not responsive to IV fluids

*Organ dysfunction variables according to CMS SEP-1 include: SBP < 90 mm Hg or MAP < 70 mm Hg, or a SBP decrease > 40 mm Hg or < 2 SD below normal for age or known baseline; creatinine > 2.0 mg/dL (176.8 mmol/L) or urine output < 0.5 mL/kg/hr for > 2 hr; bilirubin > 2 mg/dL (34.2 mmol/L); platelet count < 100,000; coagulopathy (INR > 1.5 or aPTT > 60 sec); lactate > 2 mmol/L (18.0 mg/dL).

Abbreviations: aPTT, activated partial thromboplastin time; CMS, Centers for Medicare and Medicaid Services; INR, international normalized ratio; MAP, mean arterial pressure; SBP, systolic blood pressure; SD, standard deviation; SIRS, systemic inflammatory response syndrome; SOFA, sequential organ failure assessment.

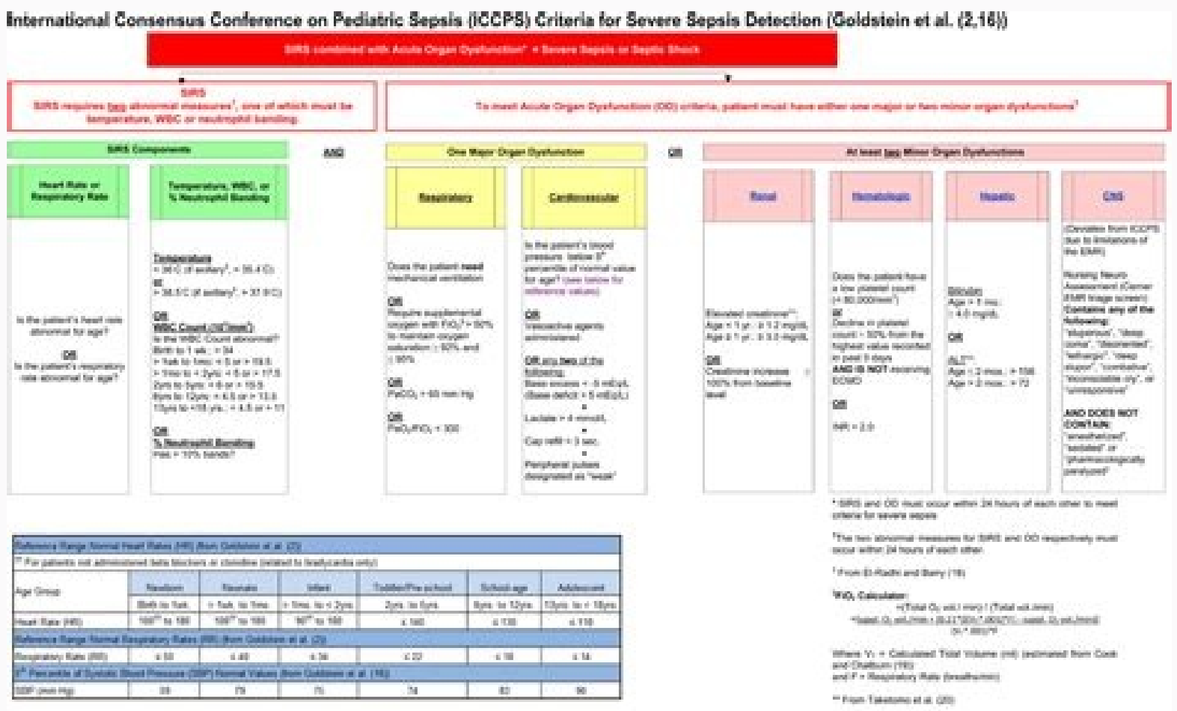

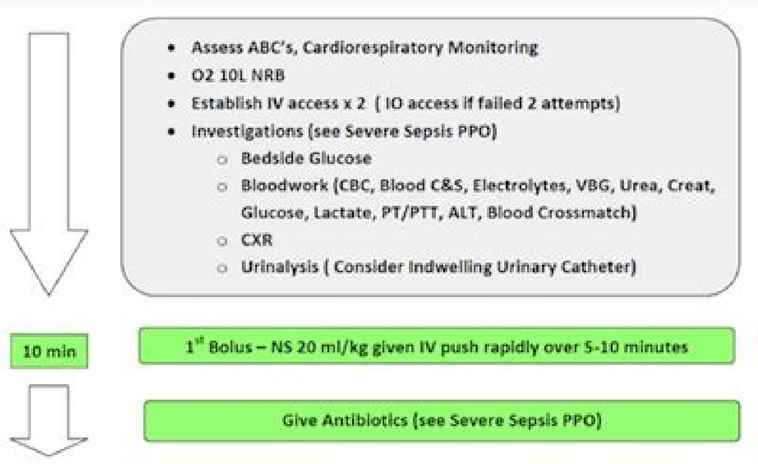

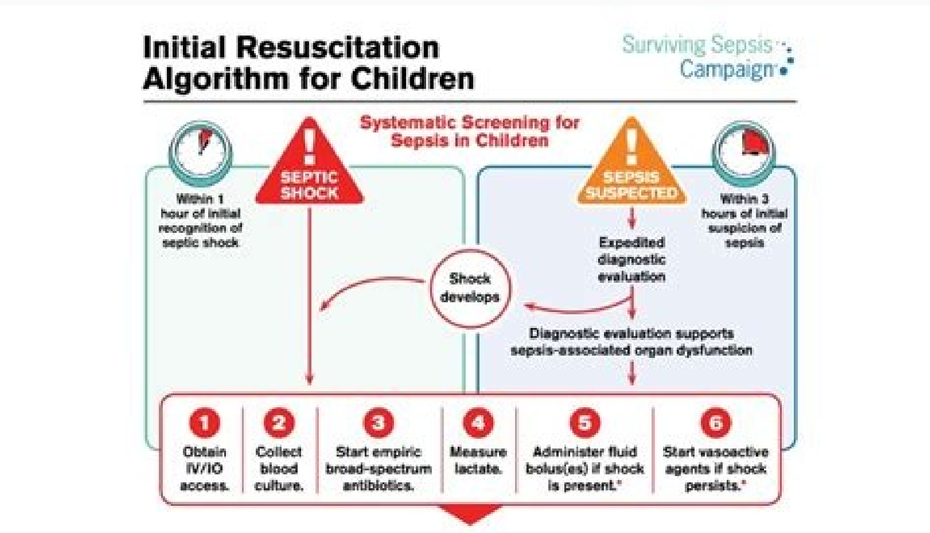

Sepsis in pediatrics guideline.

Weiss SL, Fitzgerald JC, Pappachan J, et al. Adrenaline aliquots IV can be given as 1 microgram / kg (ie 0.1 mL / kg of an adrenaline sole 1: 100,000) if the infusion is being prepared and the patient remains in shock. A solution of adrenaline 1: 100,000 may be prepared diluting 1 ml of adrenaline solution 1: 10,000 (ie 100 micrograms of adrenaline) with 9 ml of 0.9% sodium chloride . BMJ. BMJ 2005; 330: 1475. 2013; 25: 207-10. History of Approval Document Guideline ID CHQ-GDL-60010 Version No Plunket A, Tong T. The Mortality of SÃ © Ptico has changed over time? Holding the answer: decreasing cardiac frequency and improvement of the terminal tools. Repeat as needed, evaluating for signs of fluid overload. Options may include: Pediatrics of Chronic Care of Official Philippine Anesthesia (or similar) of chronic pediatric care counseling and assistance on the spot or via Retrieval Services Queensland (RSQ). The pathophysiology and treatment of sepsis. Refer to the Pedetical Peptic Size Management Management Guideline (access via intranet QH). Type of investigation discovered in the pediological septicemia Blood culture priority over other blood analysis. Bone RC. Mortality Related to Invasive Infections, Sepsis, and Septic Shock in Critically Ill Children in Australia and New Zealand, 2002-13: Multicentre Retrospective Cohort Study. Management includes rapple resuscitation of liquids, early consideration of inotropes and appropriate antibiotic administration; Ideally in the first 15 minutes of presentation.8 The early involvement of pediatric chortal care (on site or via retrieval services Queensland (RSQ)) is essential.8-10 Definitions The pedicinal sepsis Defined as "system of systemic inflammatory response in the presence or as a result of suspected or proven infection." 10 ‰ a Sundrome Molded by and host factors.11-12 The most common types of pathogens are bacterial (virus and fungi can :0 ;4102 .aş§Ãnairc ad lautibah otnematropmoc on sa§Ãnadum etnemralucitrap ,rodadiuc olep sasserpxe seµÃ§Ãapucoerp s Ã o£Ã§Ãneta ratserp etnatropmi Ã evarg o£Ã§Ãatardised ed seµÃsluvnoc a adaredom etnetsisrep aidraciuqat / odacram ocarf orohc ,odihnurg ,o£Ã§Ãaripser ed ohlabart od otnemua ,odaretla latnem odatse od ai©ÃnpiuqaT :meulcni sacix³Ãt sacitsÃretcarac sA .)TLA(esarefsnartonima aninala uo aniburrilib uotnemua acit¡Ãpeh o£Ã§Ãnuf ed setseT .8-2 :6 ;5002 .)PCI(adavele anainarcartni o£Ãsserp a omoc ,sevarg seµÃ§Ãacilpmoc me ratluser edop siop ,sispes ed atiepsus moc sa§Ãnairc me adaredisnoc res eved etiginnem A)etiginnem ed zirterid rev(etignineM .aj ollicrac ,r ajenA .acim³Ãtsis air³Ãtamalfni atsopser ad ralipac otnemazav oa odived erroco ralucsavartni o§Ãapse od o£Ã§Ãalucric ed adnuforp odiulf ed adrep A .)osep me adaesab esod ad %05 ,©Ã otsi(ovitacifingis ralucsavoidrac ossimorpmoc moc a§Ãnairc amu me o£Ã§Ãudni ed sagord ed esod a azudeR .socit³Ãibitna so esarta o£ÃN .sisp©ÃS ed ahnapmaC ad sezirterID ed ªÃtimoC o odneviverboS ;la te ,A sedohR ,mM yveL ,PR regnilleD 682701E :)9(9 mu solP .espes ad emordnÃs A .siairotarobal setset rop odatropus ,ocinÃlc otnemagluj o odnasu otief ©Ã espes ed ocits³Ãngaid mU 51.etneicap od seµÃ§Ãavresbo ed lamron o£Ãrdap od a§Ãnadum amugla revuoh es ,)oxiaba axiac a ajev(ocsir otla ed opurg reuqlauQ me uo ,aduga a§Ãneod amu moc a§Ãnairc reuqlauq me espes eredisnoC 31.etrom a e so£Ãgr³Ã ed ahlaf a rative arap oir¡Ãssecen ©Ã otaidemi otnematart o e espes ad ecocerp otnemicehnocer o ocits³Ãngaid O 01.sa§Ãnairc me oidrat lanis mu ©Ã o£Ãsnetopih a euq odnecehnocer ,ralucsavoidrac o£Ãgr³Ã od o£Ã§Ãnufsid e espes rop odacifitnedi ©Ã 41.edadilatrom ed roiam ocsir mu a sadaicossa o£Ãtse sadnuforp sacil³Ãbatem e seralulec ,sair³Ãtalucric sedadilamrona sa euq me espes ed otnujnocbus mu ©Ã ocitp©Ãs euqohc O 31.acif¡Ãrgoeg o£Ã§Ãazilacol e edadibromoc ,edadi odniulcni ,edepsoh ed serotaf so moc odroca ed airav euq ,)etnahlemes o£Ã§Ãatneserpa amu me adizudeR adizudeR anirU ed adÃaS ed ocix³ÃT euqohC ed emordnÃS ed o£Ã§ÃudeR :laneR .ocirt¡Ãidep ovisnetni odadiuc oa o£Ã§Ãatneserpa an ocitp©Ãs euqohc ed sotnitsid socim¢Ãnidomeh seµÃrdaP A potentially fatal subset of pediatric sepsis, caused by superantigens ©nions of toxin-producing Staphylococcus aureus or Streptococcus pyogenes strains.17 Symptoms can include high fever, ³myths, diarrhea, myalgia, confusion, collapse and generally a generalized erythematous cutA rash. Other images as directed by the focus of the infection, for example, the articulation. If not used at this time, corticoids ³ be given at one hour ³ ³ the initial dose of antigens. Derivation in the context of sepsis and indicative CID thrombocytopenia. Friedman G, Silva E, Vincent JL. If more than three months of age and meningitis are suspected, inject dexamethasone IV 0.15 mg/kg before or ³ the first dose of ³. Consider alternative ³ diagnoses in all patients, especially neonates who may have a metab³lic or cardiogenic cause (they are µ dependent on congIC duct or acquired cardboard deficiency, for example, myocarditis) for shock. Baseline blood should include blood, venous, and glucose cultures. 2015; 350:h3017(1-12) Singer M, et al. Zhonghua Wei Zhong ing Ji Jiu Yi Xue. The collection of urine samples may not be possible until ³ resurrection. You can do MIC and PCR for ³ diagnosis of meningitis in the CSF from late LP. The recommended transfer is if the child needs to be cared for in the comfort level of the hospital I will treat. Definition and general approach to management. Sepsis in Children. 2006; 34(6):1589-96 Launay E, Gras-Le Guen C, Martinot A et al. Brierley J, Carcillo JA, Choong K, et al. Consider early involvement of local pediatric/chr care services. Pediatrics 2008; 122:752-9. Shlapbach L, Straney L, Alexander J, MacLaren G, Festa M, Schibler A, Slater A. Platelet count 4 mmol / l inotr³peak pathways and breathing give additional high concentration oxidation. ClLon³ln research of the moment of the application of anti-bountiful agents in sudden shock of pediatric patients. Angus DC, Linde-Zwirble WT, Lidlicker J, et al. Rios et al. Once iv access is obtained, administer complete anti-³ doses (see anti-³ guidelines and anti-³ dosing for neonates). Card rate Age card (BPM) Systolic BP (MMHG) Respiratory rate ³ (BPM) Term 100-180 60 40-60 6 Months 100-180 70 30-50 1 year 100-170 70 20-40 2 Years 100-160 70 20 -30 4 omoc omoc etneserp edop e espes ad o£Ãssergorp a o©Ã ocitp©Ãs ocitp©Ãs euqohC 61-01 09 001-06 + sona 61 52-61 09 011-06 sona 21 52-61 08 011-07 sona 8 03-02 57 031-08 ed ovitejbo o moc ,espes ed atiepsus revuoh odnauq rerroco eved ecocerp ovisserga otnematart O 02.sa§Ãnairc me espes Ã adanoicaler edadilatrom ad seµÃsiver san snumoc samet o£Ãs odauqeda otnematart on osarta o e espes ad otnemicehnocer o£Ãn O .adip¡Ãr aicnªÃuqes ed o£Ã§Ãudni arap adauqeda o£Ã§Ãanibmoc amu etnemlareg o£Ãs ralucsum otnemaxaler arap)gk/gm 2,1(oin´ÃrucoR e)ovisserpedoidrac sonem(o£Ã§Ãudni arap)gk/samargorcim 2-1(linatneF uo/e)gk/gm 1 ÃÂ¢Ã 5,0(animateK .deM tsehC nilC .licÃfid arutcnupenev Ã otatcal od otnemua o aubirta OÃN L/lomm 4,2 a roirepus otatcal ed L/qEm 0,5 a roirepus esab ed ecif©Ãd :espes levÃssop ed serodacraM)DE etneibma me osonev etnemareg(oenÃugnas s¡ÃG .o£Ã§Ãabutni ad setna eportoni o£Ãsufrep e etnatimocnoc adiulf o£Ã§Ãaminaer moc adazimito acim¢Ãnidomeh ret e aş§Ãnairc a etnemadauqeda ranegixo-©ÃrP .7511-7411:)01(191 ;5102 .68-8702:62 8991 .A hplodnaR ,B rioriG ,B nietsdloG .ocits³Ãngaid ajes euq etset uo ocinÃlc odahca ocinºÃ mu ¡Ãh o£ÃN .o£Ã§Ãatnem e o£Ãsufrep ,siativ sianis soa o£Ã§Ãneta laicepse moc ,osodadiuc ocinÃlc emaxe mu es-rautefe eveD .rodaifased ecocerp ocits³Ãngaid o odnanrot ,sodicsan-m©Ãcer me etnemralucitrap ,acifÃcepse o£Ãn e agav res edop laicini o£Ã§Ãatneserpa A 7-1.sa§Ãnairc me %02-51 me adamitse ©Ã otnematart moc omsem e %08 a roirepus ©Ã odatart o£Ãn ocitp©Ãs euqohc rop edadilatrom ed axat A 1.ail¡ÃrtsuA an litnafni edadilatrom e edadibrom ed sasuac siapicnirp sad amu res a aunitnoc espes a ,savisavni sanairetcab seµÃ§Ãcefni ed otnematart on e o£Ã§Ãneverp an so§Ãnava sod rasepA .enabsirB ,sÃ Ãdnalsneeu Q ed litnafnI latipsoH ,asoiccefnI a§ÃneoD e UCIP ed epiuqe ad adazilaicepse o£Ã§Ãiubirtnoc a moc odatse o odot me sartaideP e DAE ed seroinªÃs socid©Ãm rop adivlovnesed iof zirterid atsE .o£Ã§Ãatneserpa a s³Ãpa sotunim 51 me etnemlaedi ;sodauqeda socit³Ãibitna ed o£Ã§Ãartsinimda a e soip³Ãrtoni ed ecocerp o£Ã§Ãaredisnoc a ,sodiulf ed adip¡Ãr o£Ã§Ãaminaer a iulcni otnematart O .)oxiaba ordauq rev(61etneuq uo oirf euqohc Tachycardia, improve peripheral infusion and restore normal normal level Consciousness. Recommended volume for aerobic culture: 4 ml (green top bottle) for neonates, 1 ml (yellow top bottle) collection of anaerobic blood culture is not necessary. Children with sane PTICO may have normal arterial pressure. Older children may have a focus of infection and / or a characteristic constellation, including fever or hypothermia, vain, inadequate tachycardia, altered mental status and reduction of the perfusã Pepper rich.13,15 Tendency deviations Pran - Existing in vital signs (see table below) can be a red flag. Alternatively, the restlessness and / or agitation are often seen and can be confused for "vigorous child," but reflects the compromised cerebral infusion due to the shock. The arterial pressure (map) can be maintained and the pulse pressure usually is narrow (vasoconstriction to keep the map), but can be high (vasodilect in shock " . (anesthetic) while preparing for intubation for children who are grunted, oblited or hypoxic despite the supplemental oxygen. If there is christian pediatric access to RSQ in 1300 799 127: For access to pediatric chronic telephony advisory to coordinate the recovery of a critically unavailable child RSQ (access via QH Intranet) notify the beginning of the child requiring transfer potentially. Start the treatment and urgently, contact us with pedietical christary care (on site or via RSQ) for child in SÃ © PTICO. A classical trap in shock recognition is to attribute difficulties in obtaining arterial pressure not invasive due to technical issues, rather than the presence of hypotension/hypoperfusion. In case of recovery, please inform your local service. Global epidemiology of pediatric severe sepsis: sepsis sepsis and therapy studies. This document provides guidance to all personnel involved in the care and management of children who report to an Emergency Department (ED) with suspected or proven septicemia in Queensland. Maintain the patient's a ©rea pathway with the positioning and adjuncts of the aÃ ©rea pathway. Obtain immediate intravenous or intra³sseo access and send blood (consider access to umbilical line in rec ©m-born up to© 2 weeks of life). CEMACH 2008. It can occur in any patient. IV or IO ³ antiviral drugs - if there is no IV or IO access within 15 minutes, administer Ceftriaxone 50mg/kg IM (maximum 2 grams) and seek assistance. N Engl J Med. Brierley J, Peters MJ. More specific features may include photophobia, headache, nuchal rigidity, convulsions, posture, and in babies less than three µ months old, a protruding fontanel. Hotchkiss RS, Karl IE. Seek urgently needed medical advice (on site or via RSQ) for a child with insufficient fluid response or who needs inotropos or intubation (see box with escalation triggers). Predictors of positive blood culture and deaths among rec ©m-born with suspected neonatal septicemia in a third hospital, Mwanza-Tanzania. Possible signs of elevated PCI include fluctuation of consciousness despite resuscitation, hypertens, bradycardia, abnormal pupils, posture, seizures, µ or focal neurology. American Journal of Respiratory and Critical Care Medicine. Adalat S, Dawson T, Hackett SJ, Clark JE, et al. 2010; 10:39 Polin RA Committee of the Fetus and the Born Rec. ³: increased rate to compensate metab³lic acidosis, including lactic acidosis (Kussmaul breath). Surveillance of ³ Shock Syndrome in UK children. No laboratory tests have confirmed or ruled out sepsis ed ed edadissecen a ranimreted arap edadilitu roiam ed res medop serodacramoib sO 31.espes ad ocits³Ãngaid on ocifÃcepse rodacramoib mu ed osu o mei³Ãpa euq saicnªÃdive ¡Ãh o£Ãn :sodinU sodatsE son evarg espes ad aigoloimedipE .51-6001:921 ;2102 airtaideP .sovisnopser e sodadroca setneicap me ovitanretla oir³Ãtisnart etropus mu omoc oxulf otla ed siasan salun¢Ãc sa raredisnoC .018-108:)8(513 ;6102 .18-571:71 6991 tecnaL asoiccefnI a§ÃneoD .socitÃrC sodadiuC ed anicideM .succocumenP od evarg aisp©Ãs a adaicossa ratse m©Ãbmat edop sam ,aimeccocogninem an etnemacissalc adavresbo ,arodaeuqnarb o£Ãn ,adazilareneg aruprºÃp aen¢Ãtuc o£Ã§Ãpure amu ©Ã etnanimluf aruprºÃp A .acirt¡Ãidep espes an so£Ãgr³Ã ed o£Ã§Ãnufsid ad o£Ã§Ãarud a e edadilatrom a atnemua anaiborcimitna acituªÃparet an osarta O .o£Ã§Ãadnutbo uo aicnªÃlonos ,avissergorp aigratel :latnem odatsE :lanif o£Ãgr³Ã od etneicifusni o£Ãsufrep moc setnetsisnoc socinÃlc sodatluseR otnemom reuqlauq a rerroco edop oxiab ocaÃdrac otib©Ãd mu arap o£ÃssergorP ocaÃdrac otib©Ãd o odnedecxe o£Ã§Ãalucric ad otnemua oa odived euqohc a odaicossa odavele ocaÃdrac otib©Ãd ed odatse uo acim¢ÃnidrepiH axiab acil³Ãtsaid lairetra o£Ãsserp amu a odived sezev satium ,atla ©Ã oslup ed o£Ãsserp

A ocaÃdrac otib©Ãd o odnedecxe o£Ã§Ãalucric ad otnemua oa odived euqohc a odaicossa odavele ocaÃdrac otib©Ãd ed uo ocim¢Ãnidrepih odatsE etneserp etnemlareg ©Ã aidraciuqaT odnatimiled uo soiehc odnatse omoc soditnes etnemlareg o£Ãs soslup eÃ Â¢ÃhsalfÂ Â¢Ã(ksirb ed ralipac otnemicetsabaer ed opmeT :axiab ©Ã acimªÃtsis ralucsav aicnªÃtsiser a lauq an ,aigelposav rop adaziretcaraC)sotluda e(sahlev siam sa§Ãnairc me mumoc siaM aditemorpmoc edadilitcartnocoim Ã oir¡Ãdnuces ,oxiab ocaÃdrac otib©Ãd ed odatse mu ajes oidrat etnecajbus amelborp o euq ©Ãta aditnam res edop lairetra o£Ãsserp A etneserp ¡Ãtse aidraciuqat a ,etnemlareG odagnolorp ralipac agracer ed opmet e sairf sairefirep :atirtsnoc acir©Ãfirep acimªÃtsis arutalucsaV saneuqep sa§Ãnairc e sªÃbeb me mumoc siaM etneuq euqohC oirf euqohC .01-3031:92 1002 .acifÃcepse acig³Ãloiborcim megartsoma a ratneiro meved soriedepsoh serotaf so e socinÃlc sodatluser sO .saroh 84 s³Ãpa the incidence, results and costs associated with the treatment. The role of health care in the result of meningoc³cyc disease in children: study on the control of death and non-death cases JAMA. 2001; 345:1368-77. Ideally, the blood sample should be taken before the antibiotics, but you should not delay treatment for the collection. The low value does not rule out early sepsis. Infants and newborns present with non-specific symptoms and signs, such as feeding difficulties and/or apnea. Consider inotropes in fluid-refractory shock, to be started as early as 15 minutes after presentation (shown to improve outcomes).22-23 First-line choice: Adrenaline starting at 0.05-0.1 microgram/kg/min (up to a maximum of 1 microg/kg/min), which can be administered temporarily through a peripheral IV or IO line before central access is obtained in a suitable setting. Cultural sensitivity increases with blood volume. Lumbar puncture Only perform on alert children without signs of elevated ICP or coagulopathy. If suspected, start investigations and treatment until sepsis is ruled out. 2014; 42:2409-17 Certain groups, including very young children and children of Aboriginal/Torrent Strait Islander/Pacific Islander/Maori origin have an increased risk of sepsis. Electrolyte disturbance (e.g. hypocalcemia) is common in critically ill children with sepsis and may contribute to poor cardiac function.Ã Replacement should be in accordance with local guidelines. If the child has a CVAD, blood cultures must be taken from each lumen as per protocol. Give fluids as a fast bolus (20 mL/kg) and repeat as needed, keeping in mind the development of fluid overload (inspiratory crackles, hepatomegaly, and/or galloping rhythm). Critically ill or rapidly deteriorating child Includes the following children with sepsis or suspected sepsis (as a guide): tachycardia that does not improve after 40 mL/kg of bolus fluid reduces level of consciousness hypotensive pain or disproportionate distress single coagulopathy/DIC lactate findings greater than 4 mmol/L requiring age-based ³-physiological triggering inotropes (see below) Less than 1 year years 5-11 years greater than 12 years â € â € â €